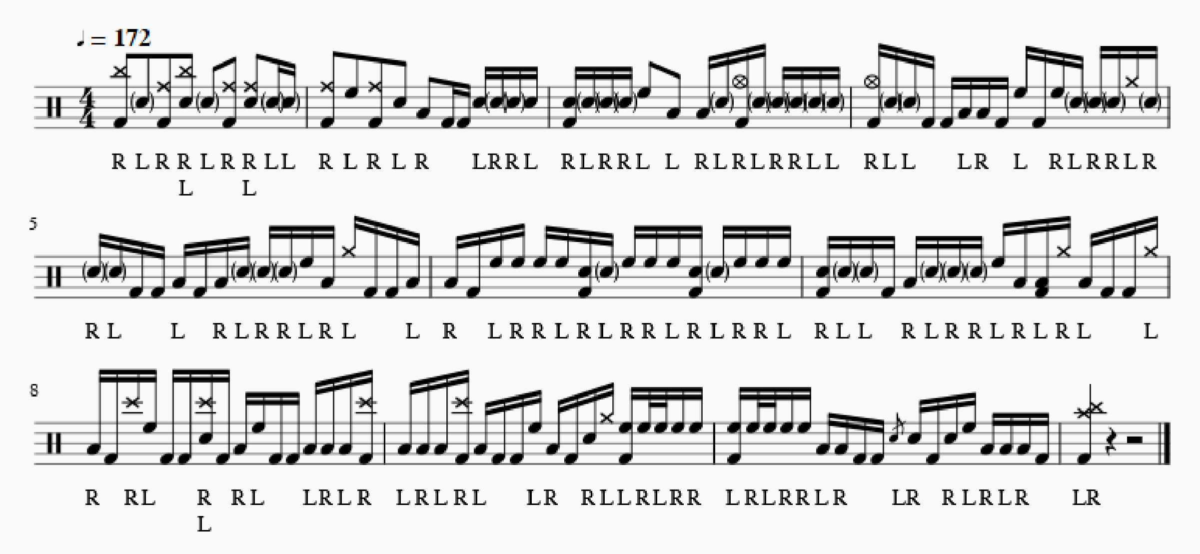Breakdown #244 Miss Independent (Ne-Yo) - Ray Prasetya